拉桿
PULL STUD

DIN拉桿螺栓規格 DIN 69872 Type A 及 Type B

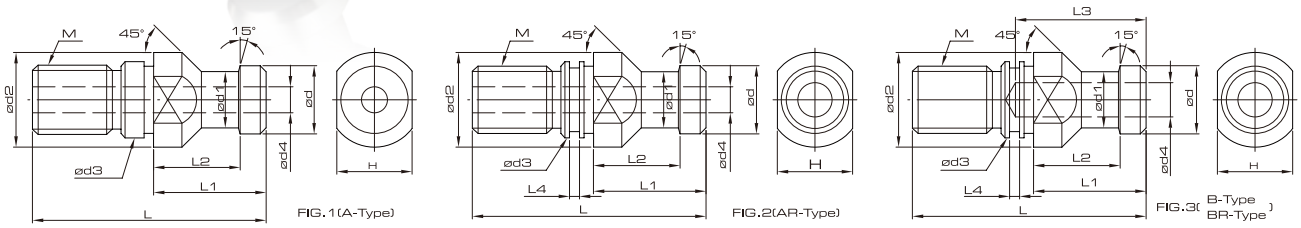

Order No. 訂購編號	FIG	ød	ød1	ød2	ød3	ød4	L	L1	L2	L3	L4	H	M
PD30T-A	1	13	9	17	13	-	44	24	19	-	-	14	M12x1.75
PD30T-BR	3	13	9	17	13	-	44	24	19	-	1.4	14	M12x1.75
PD40T-A	1	19	14	23	17	7	54	26	20	-	-	19	M16x2.0
PD40T-AR	2	19	14	23	17	7	54	26	20	-	1.9	19	M16x2.0
PD40T-BR	3	19	14	23	17	7	54	26	20	27	1.9	19	M16x2.0
PD50T-A	1	28	21	36	25	11.5	74	34	25	-	-	30	M24x3.0
PD50T-BR	3	28	21	36	25	11.5	74	34	25	37	3	30	M24x3.0

ISO拉桿螺栓規格 ISO 7388/2

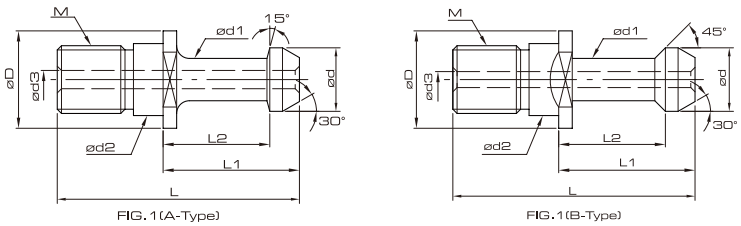

Order No. 訂購編號	FIG	øD	ød	ød1	ød2	ød3	L	L1	L2	M
ISO40-A	1	23	19	14	17	7	54	26	20	M16xP2.0
ISO40-B	2	22.5	18.95	12.95	17	7.35	44.5	16.4	11.15	M16xP2.0
ISO50-A	1	36	28	21	25	11.5	74	34	25	M24xP3.0
ISO50-B	2	37	29.1	19.6	25	11.55	65.5	25.55	17.95	M24xP3.0

ISO(雕刻機用) 拉桿螺栓規格 PULL STUD TYPE ISO
(For Engraving Machine)

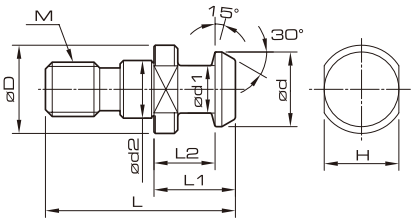

Order No. 訂購編號	øD	ød	ød1	ød2	L	L1	L2	H	M
PI20T-1	11.4	9	6	8.5	26	12	9	10	M8xP1.25
PI25T-1	12	10	7	9	32	16	11.6	10	M8xP1.25
PI30T-1	17	13	9	13	45	24	19	14	M12xP1.75